

# Larkspur 1-Foot Sea Level Rise MarinMap GIS Map Report

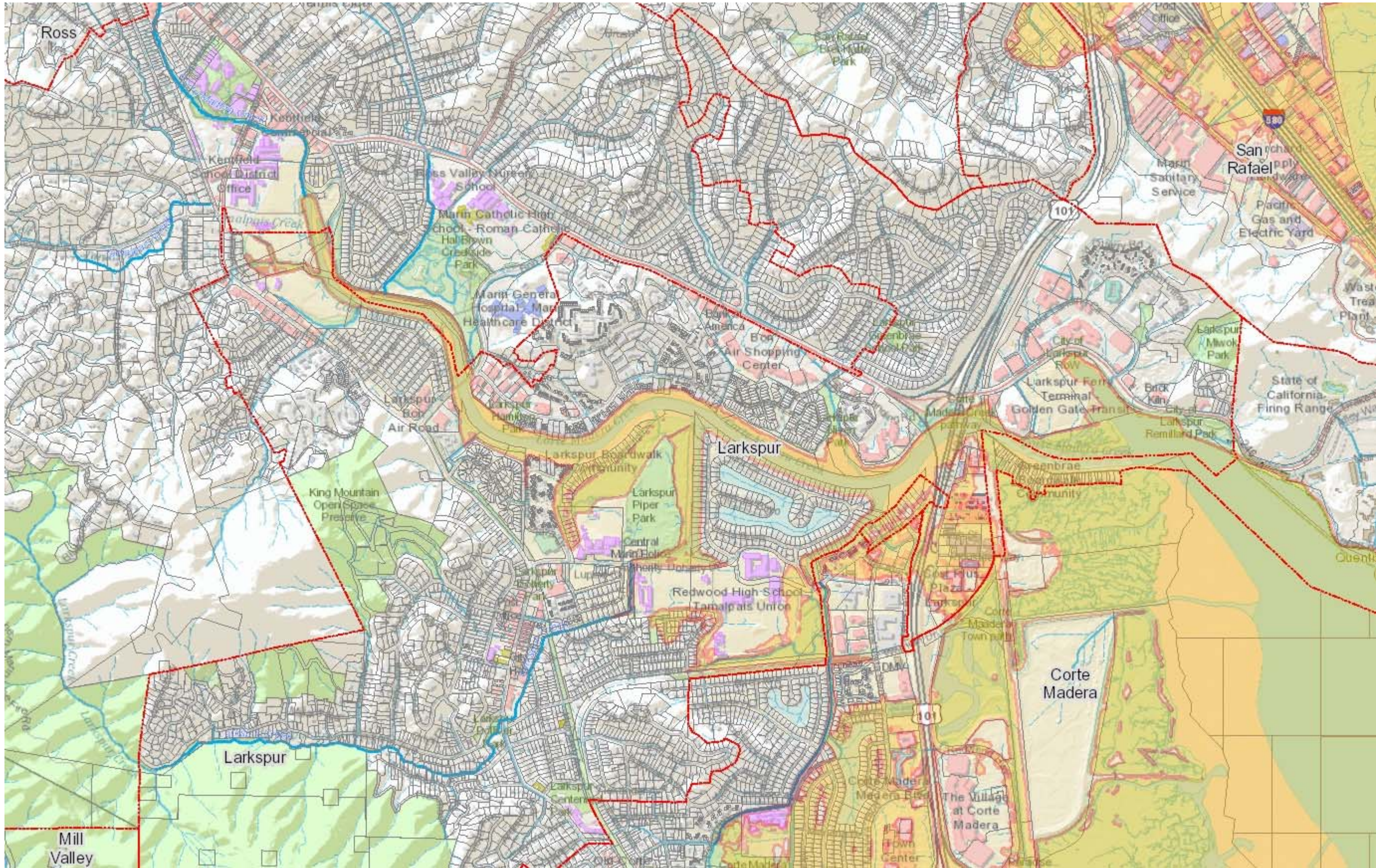

- Legend**
- City
  - Other Bay Area County
  - One-foot sea level rise
  - Parcel Secured
  - Stream - Perennial (NHD)

1: 15,515



2,585.9 0 1,292.93 2,585.9 Feet

NAD\_1983\_HARN\_StatePlane\_California\_III\_FIPS\_0403\_Feet  
© Latitude Geographics Group Ltd.

This map is a user generated static output from an Internet mapping site and is for reference only. Data layers that appear on this map may or may not be accurate, current, or otherwise reliable.

THIS MAP IS NOT TO BE USED FOR NAVIGATION

**Notes**

# Larkspur 2-Foot Sea Level Rise MarinMap GIS Map Report

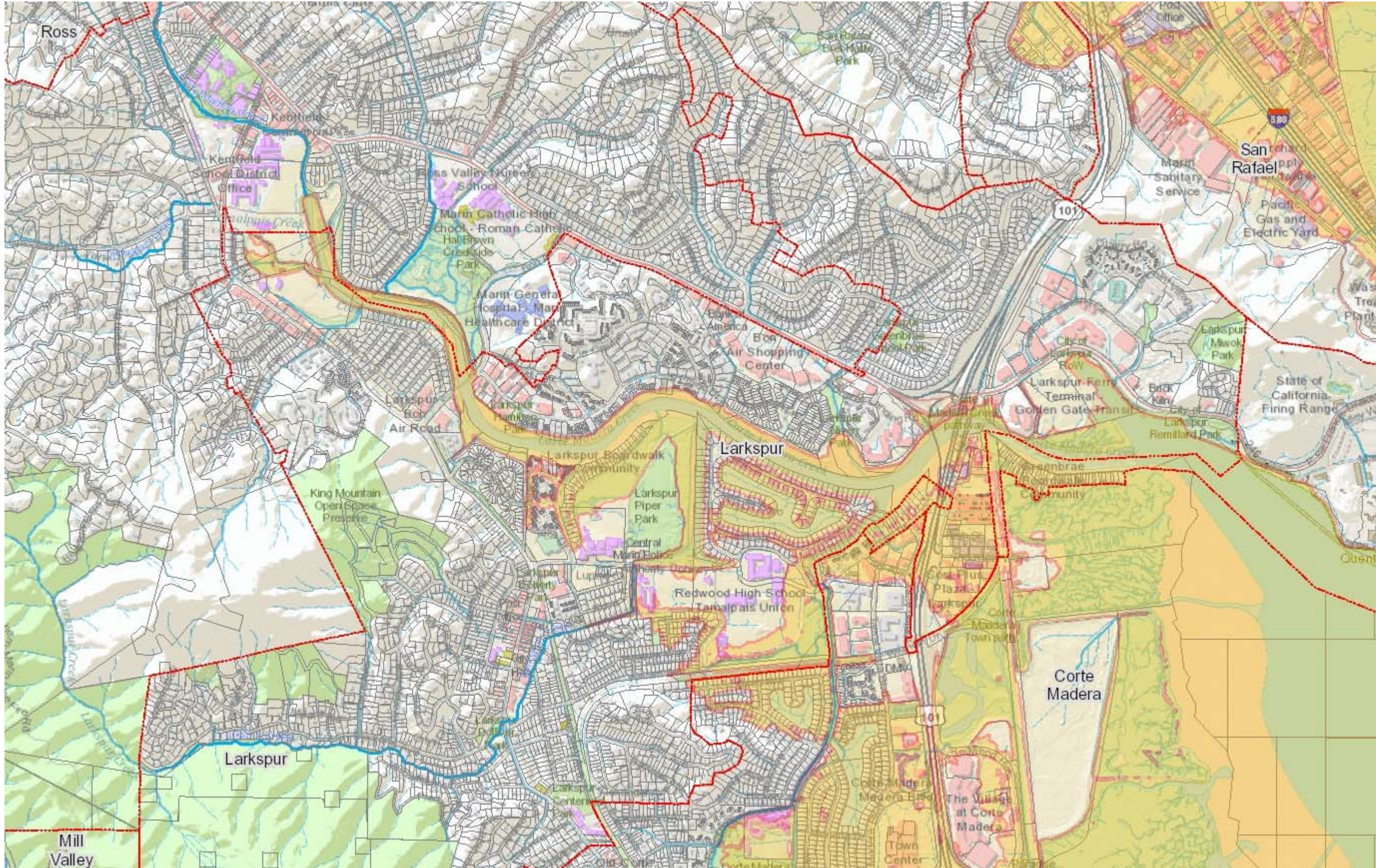

- Legend**
- City
  - Other Bay Area County
  - Two-foot sea level rise
  - Parcel Secured
  - Stream - Perennial (NHD)

1: 15,515



2,585.9 0 1,292.93 2,585.9 Feet

NAD\_1983\_HARN\_StatePlane\_California\_III\_FIPS\_0403\_Feet  
© Latitude Geographics Group Ltd.

This map is a user generated static output from an Internet mapping site and is for reference only. Data layers that appear on this map may or may not be accurate, current, or otherwise reliable.

THIS MAP IS NOT TO BE USED FOR NAVIGATION

**Notes**

# Larkspur 5-Foot Sea Level Rise MarinMap GIS Map Report

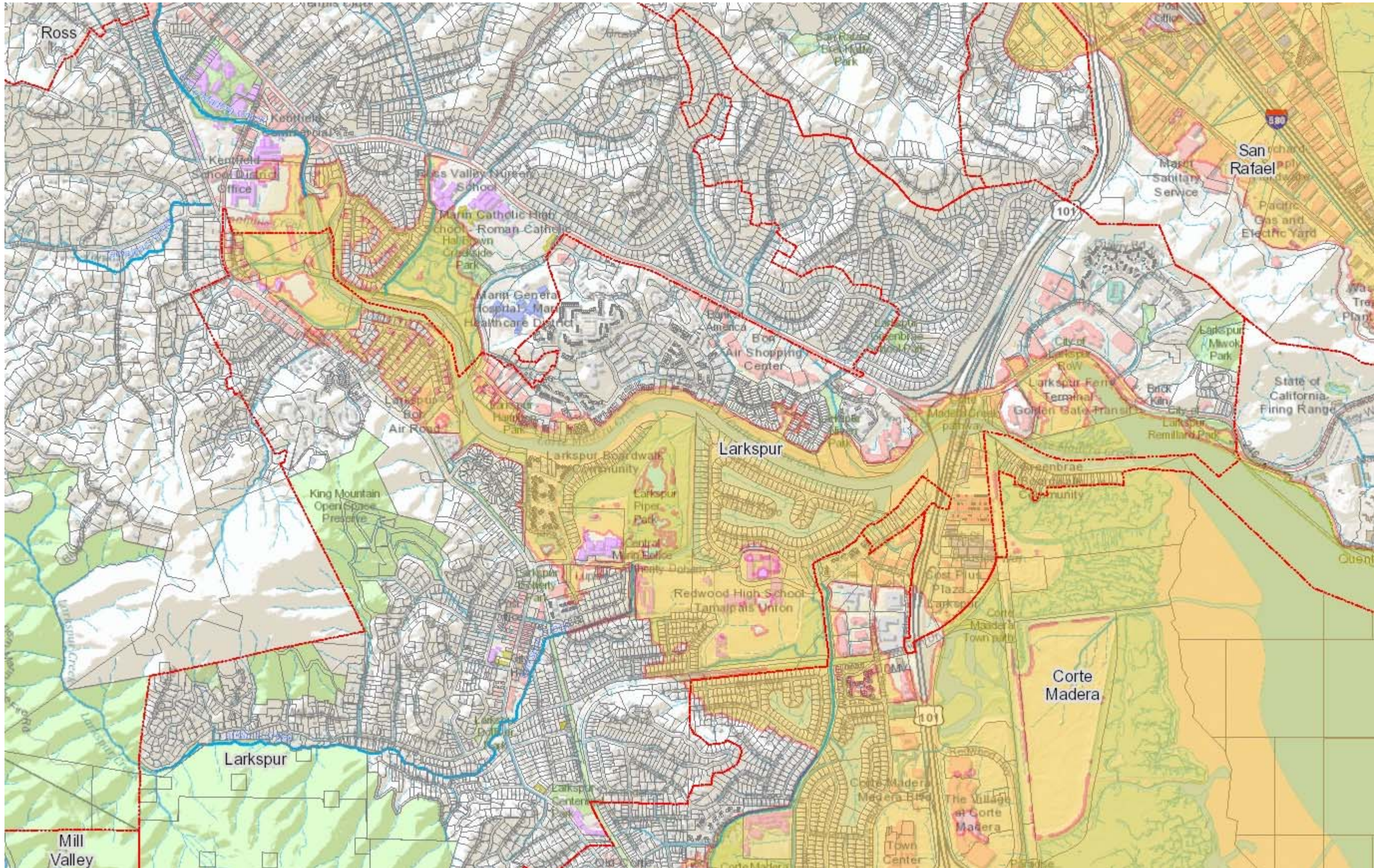

- Legend**
- City
  - Other Bay Area County
  - Five-foot sea level rise
  - Parcel Secured
  - Stream - Perennial (NHD)

1: 15,515



2,585.9 0 1,292.93 2,585.9 Feet

NAD\_1983\_HARN\_StatePlane\_California\_III\_FIPS\_0403\_Feet  
© Latitude Geographics Group Ltd.

This map is a user generated static output from an Internet mapping site and is for reference only. Data layers that appear on this map may or may not be accurate, current, or otherwise reliable.

THIS MAP IS NOT TO BE USED FOR NAVIGATION

**Notes**